

THIS DRAWING AND ALL INFORMATION THEREIN IS THE PROPERTY OF THE SOUTHERN BLEACHER COMPANY, TAYLOR & SYFAN AND IS CONFIDENTIAL AND MUST NOT BE MADE PUBLIC OR COPIED. THIS DRAWING IS LOANED SUBJECT TO RETURN UPON DEMAND AND IS NOT TO BE USED DIRECTLY OR INDIRECTLY IN ANY WAY DETRIMENTAL TO OUR INTERESTS.

(A) = PIER LETTERS
(1) = COLUMN LINE

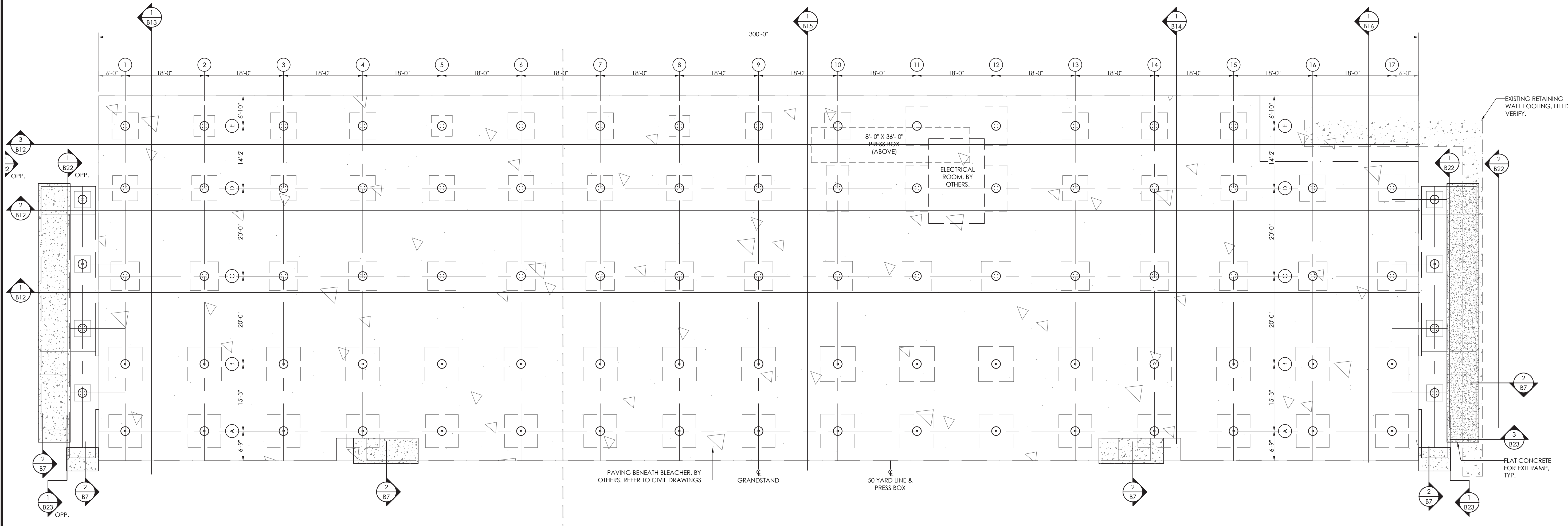

1 OVERALL FOOTING LAYOUT - HOME
B5 NOT TO SCALE

STRUCTURAL ENGINEERS
TAYLOR & SYFAN
5935 CHILMARK AVENUE, SUITE 100
SAN JOSE, CA 95128
PHONE: (408) 253-2498
FAX: (408) 253-2491
WWW.TSYFAN.COM

PROFESSIONAL DESIGN
BRIAN T. DEAR
No. 022214
Exp. 06/30/21
STRUCTURAL
STATE OF CALIFORNIA

585
1203/20

PO Box One, Graham, Texas 76450
801 Fifth Street,
Phone: 940/549-0733 Fax: 940/549-1365
Established 1946

GRANDSTANDS • BLEACHERS • STADIUMS

OVERALL FOOTING LAYOUT - HOME
26' TREAD X 30 ROWS / 300'-0"

NORWALK - LA MIRADA UNIFIED SCHOOL DISTRICT
LA MIRADA UNIFIED SCHOOL
LA MIRADA HIGH SCHOOL
LA MIRADA, CALIFORNIA

REV	BY	DATE	DESCRIPTION
01	ES	02/26/20	ES EMDM
02	ES	02/26/20	ES EMDM
03	ES	02/26/20	ES EMDM
04	ES	02/26/20	ES EMDM
05	ES	02/26/20	ES EMDM
06	ES	02/26/20	ES EMDM
07	ES	02/26/20	ES EMDM
08	ES	02/26/20	ES EMDM
09	ES	02/26/20	ES EMDM
10	ES	02/26/20	ES EMDM
11	ES	02/26/20	ES EMDM
12	ES	02/26/20	ES EMDM
13	ES	02/26/20	ES EMDM
14	ES	02/26/20	ES EMDM
15	ES	02/26/20	ES EMDM
16	ES	02/26/20	ES EMDM
17	ES	02/26/20	ES EMDM

19333

SHEET
B5

OF
B55

22' X 34' (11x17 = 1/2 indicated scale)

IDENTIFICATION STAMP
DIV. OF THE STATE ARCHITECT
APP: 03-120551 INC:
REVIEWED FOR
SS ☒ FLS ☒ ACS ☒
DATE: 01/11/2021

REVISIONS

1 DSA_V2 Date 1



NORWALK LA MIRADA UNIFIED SCHOOL DISTRICT
LA MIRADA HIGH SCHOOL NEW FOOTBALL
STADIUM PROJECT
13520 ADELEA DRIVE, LA MIRADA, CA 90638

DSA # 03-120551

NAC
ARCHITECTURE

NAC NO. 161-19015
DATE 12/10/2020

OVERALL FOOTING LAYOUT
HOME

B5